

HOUSE NUMBERS: 25, 26, 35, 36
 FLOOR AREA: 840 SQ FOOT

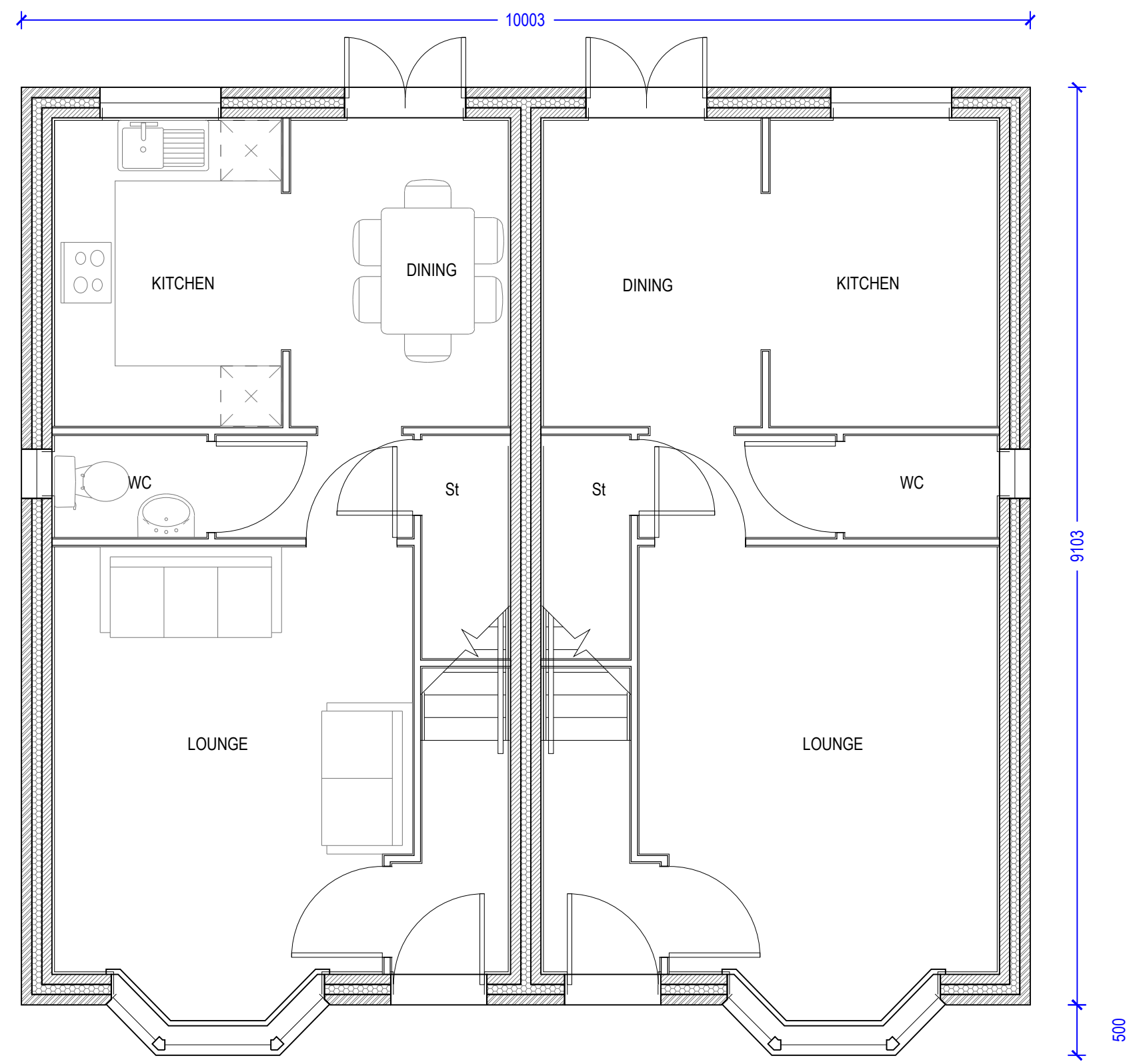

1 Ground Floor Plan

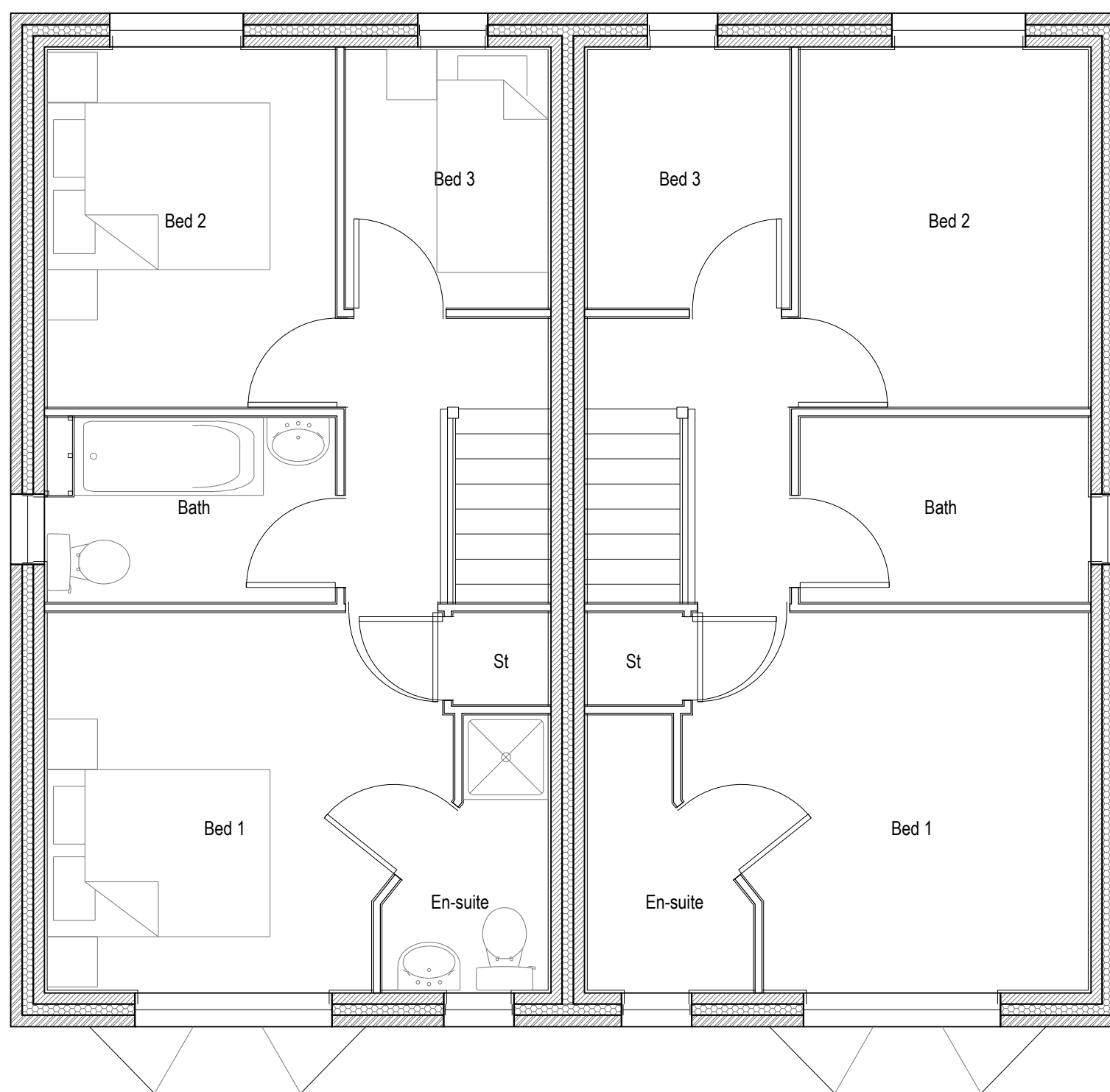

2 First Floor Plan

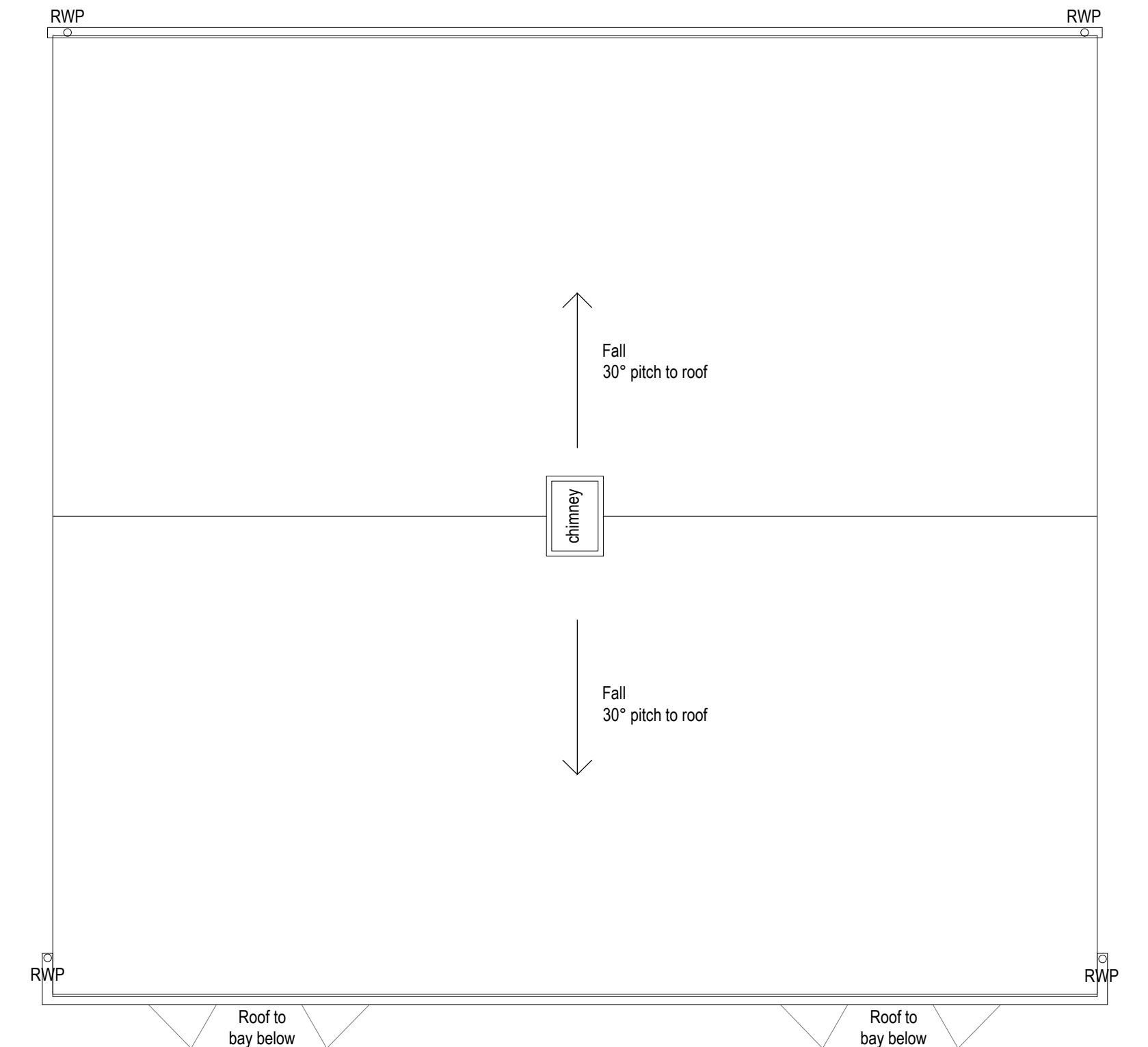

3 Roof Plan

P/2014/01663
 Received 23/12/14

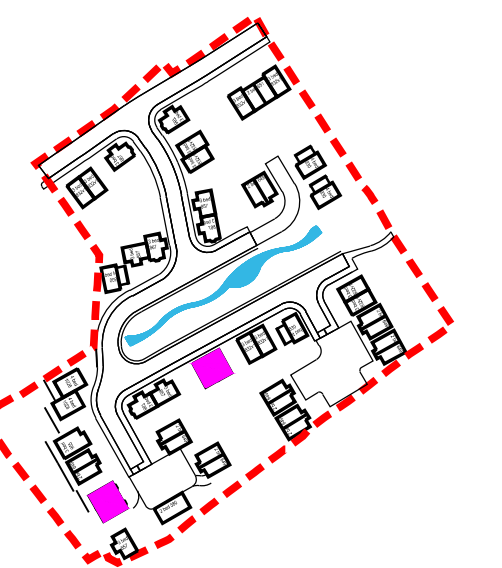

rev	details	by	date
P00	FIRST ISSUE	MC	01.12.2014
P01	COMMENTS FROM MEETING ON 01.12.14 INCORPORATED	MC	05.12.2014
P02	ISSUED FOR PLANNING	MC	19.12.2014

rev	details	by	date

- Notes
1. Do not scale from drawing, use figured dimensions only.
 2. All dimensions to be checked onsite.
 3. This drawing to be read in conjunction with all other Gillespies drawings and specifications.

Ordnance Information shown is reproduced from Ordnance Survey material with the permission of Ordnance Survey on behalf of the Controller of Her Majesty's Stationary Office. © Crown Copyright. Unauthorised reproduction infringes Crown Copyright and may lead to prosecution or civil proceedings. License No. 1000 17362

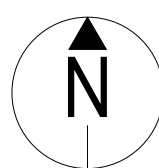

Engineers
 Quantity surveyors
 Other consultants

Project title
UTTOXETER-PENNYCROFT

NAME: Address 01 Address 02 PINS/FAX
 NAME: Address 01 Address 02 PINS/FAX
 NAME: Address 01 Address 02 PINS/FAX

Drawing title
HOUSE TYPE 6 PLANS

Drawing number
M5242-2115

Drawing Status
PLANNING

Date
 15.10.2014

Scale
 1:50 @ A1

Revision
P02

Drawn
 MC

Checked
 MS

© copyright GILLESPIES LLP. all rights reserved

East Staffordshire Borough Council
 The Millsters
 Wetmore Road
 Burton upon Trent
 DE14 3LS

GILLESPIES
 Milton Chambers, 12 Haddon Court, Leeds LS1 4LJ
 P: 0113 247 0550 F: 0113 247 0660 E: design.team@gillespies.co.uk